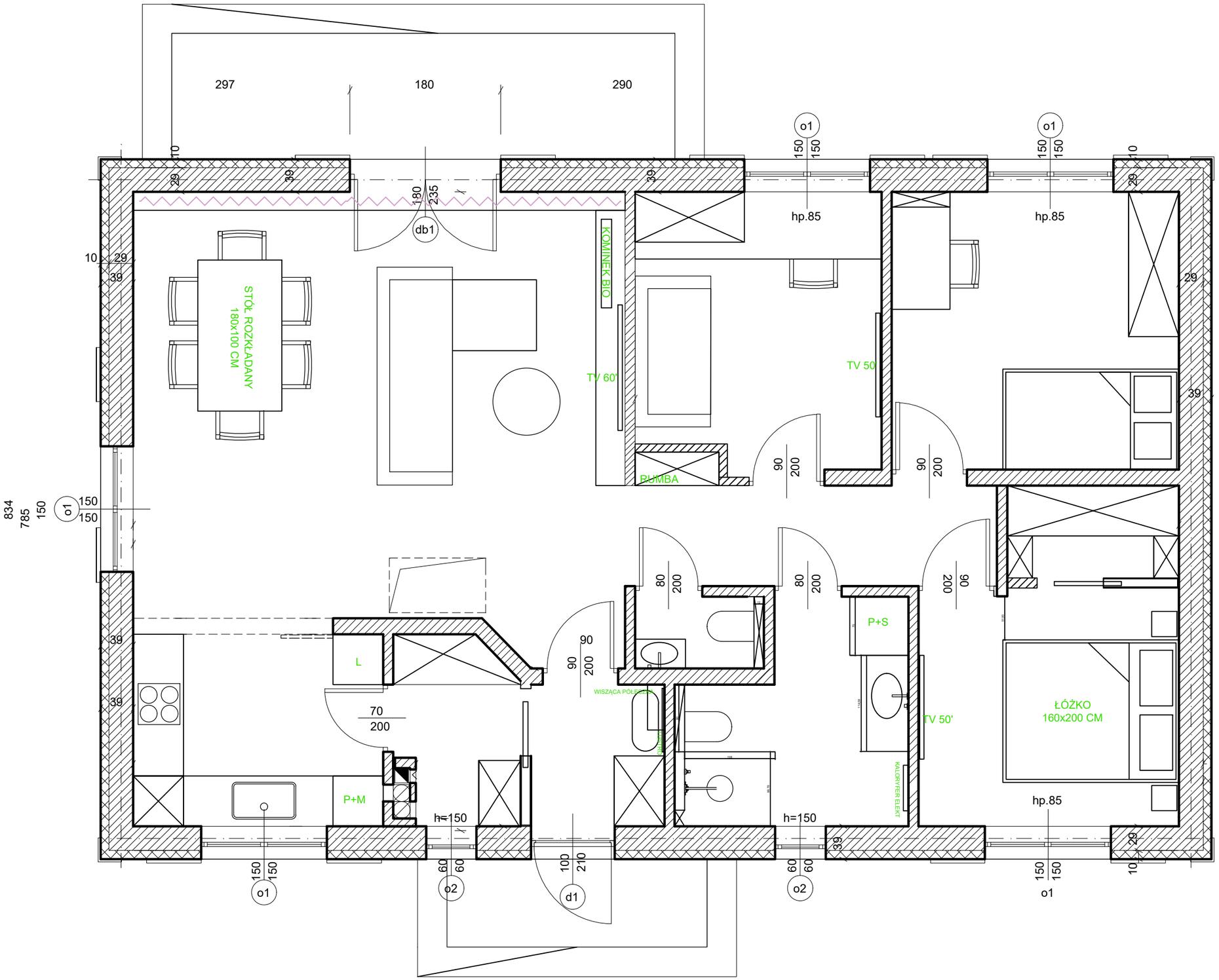

297
180
290
STÓŁ ROZKŁADANY
180x100 CM
KOMINEK BIO
TV 60'
TV 50'
RUMBA
P+S
L
P+M
ŁÓŻKO
160x200 CM
TV 50'
hp.85
hp.85
hp.85
h=150
h=150
db1
d1
o1
o2
834
785
150